

RR/834/CM

Variation of Condition 2 (Approved drawings) of planning permission RR/741/CM seeking retrospective permission for amendments to the layout and fencing at the pumping station.

Three Oaks Waste Water Pumping Station, Fourteen Acre Lane, Three Oaks

RR/834/CM

Three Oaks Wastewater Pumping Station, Fourteen Acre Lane, Three Oaks

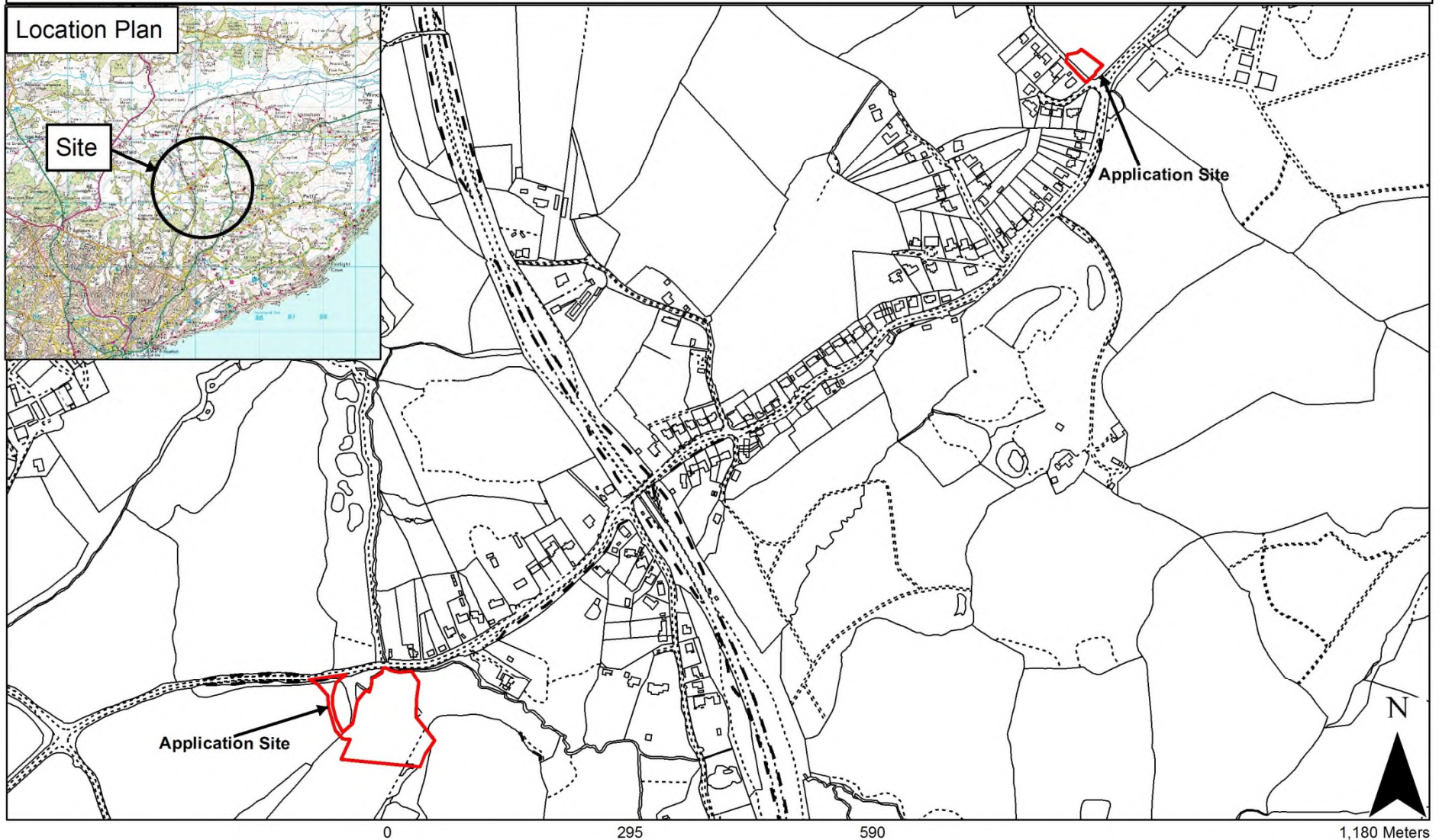

RR/834/CM

Three Oaks Wastewater Pumping Station, Fourteen Acre Lane, Three Oaks



Reproduced from the Ordnance Survey mapping with the permission of the Controller of Her Majesty's Stationery Office © Crown Copyright. Unauthorised reproduction infringes Crown copyright and may lead to prosecution or civil proceedings. East Sussex County Council, 100019601, 2017

Rupert Clubb BEng (Hons) CEng MICE, Director of Communities, Economy and Transport, East Sussex County Council





SITE LOCATION PLAN

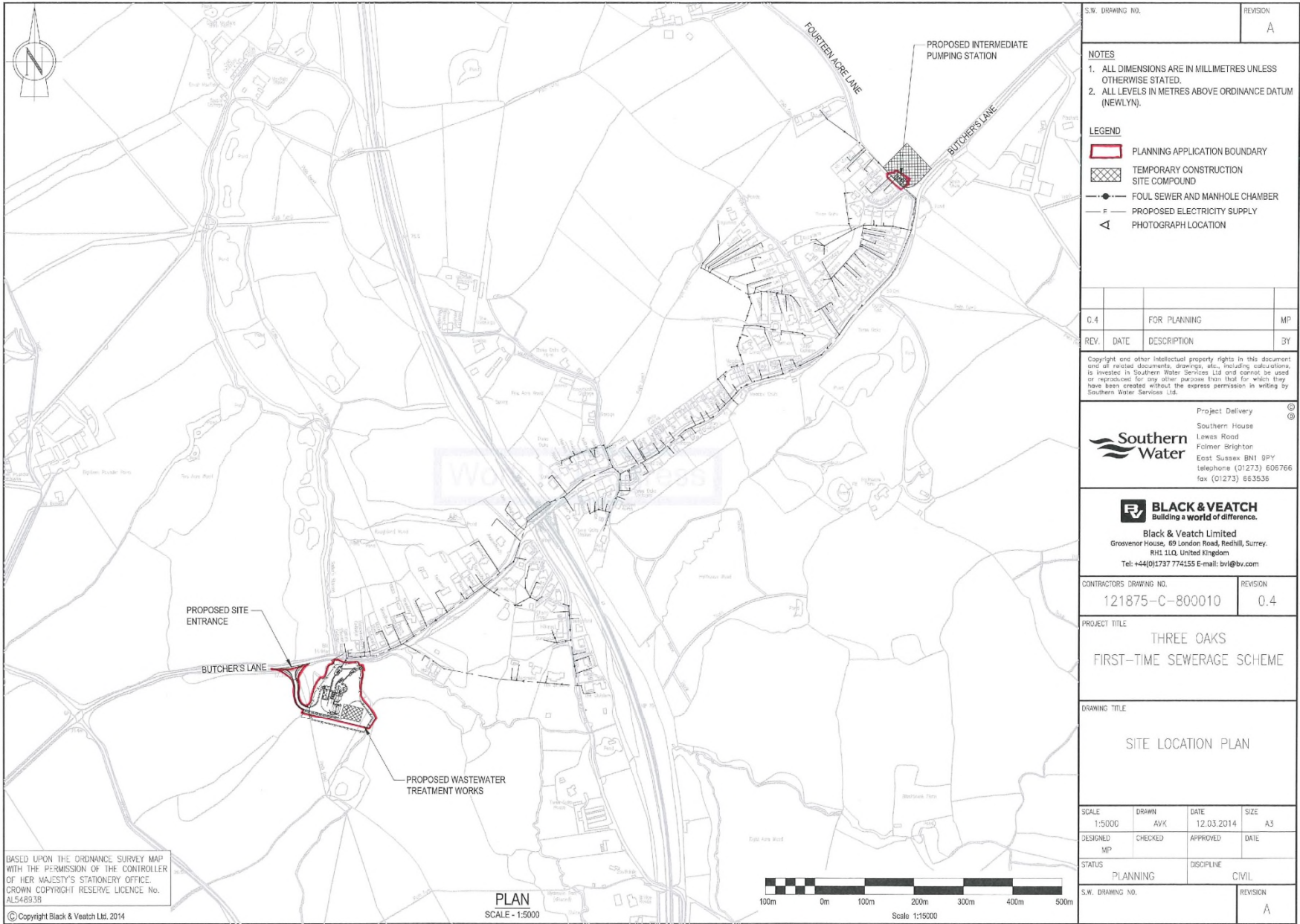

7

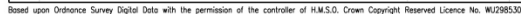

PUMPING STATION LANDSCAPE PLAN

8

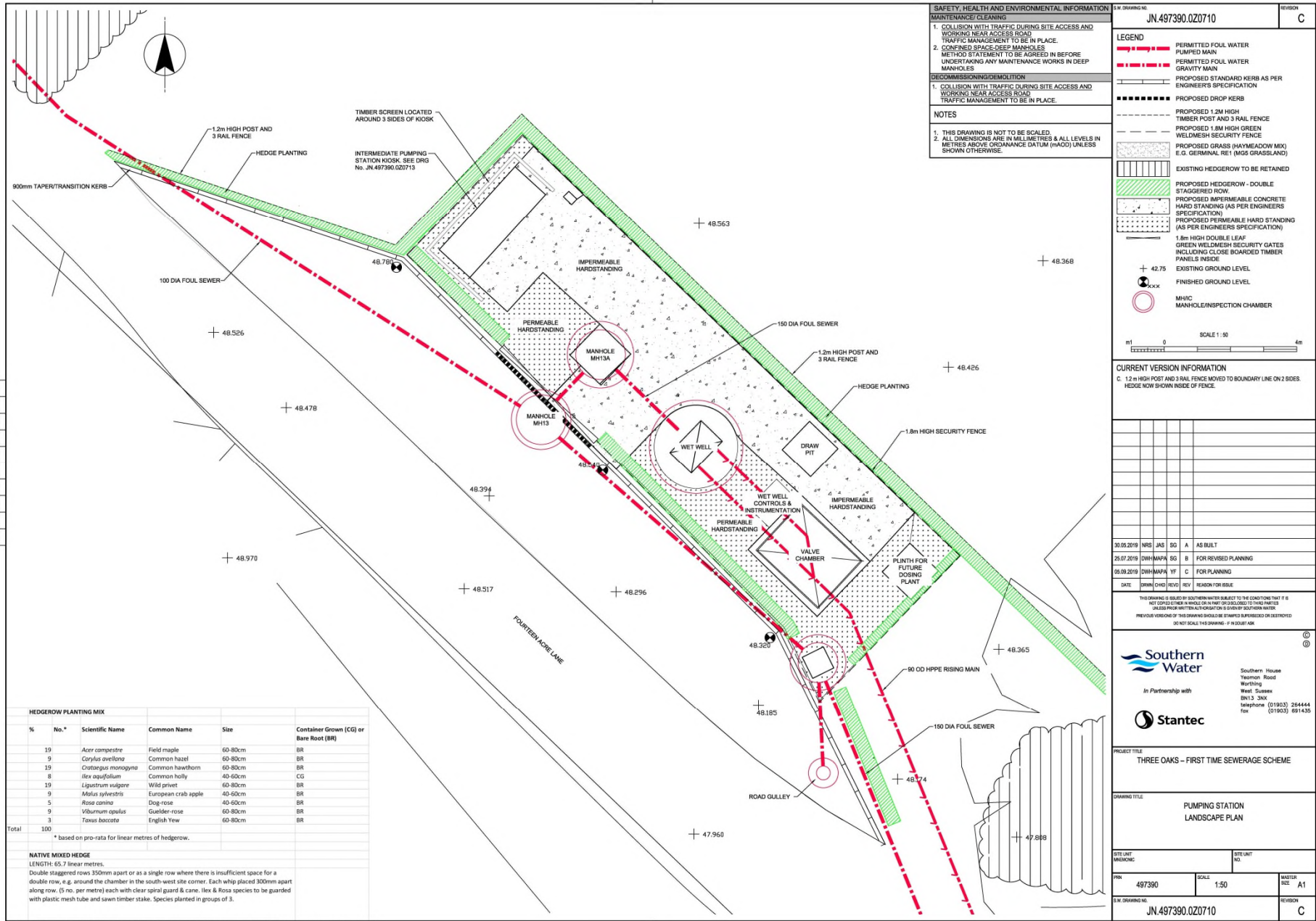

LAYOUT OF PUMPING STATION UNDER PERMISSION RR/741/CM

9

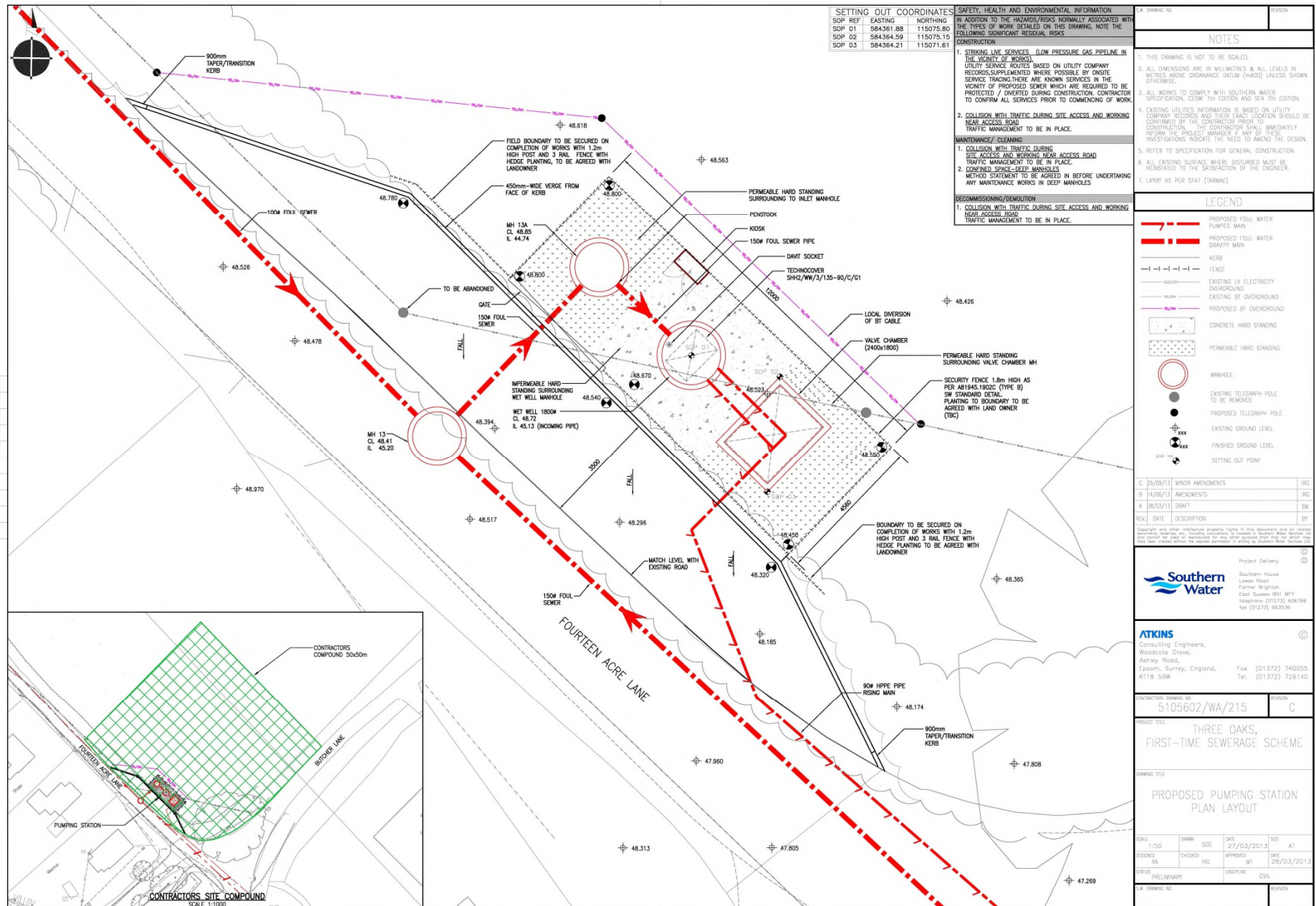

10

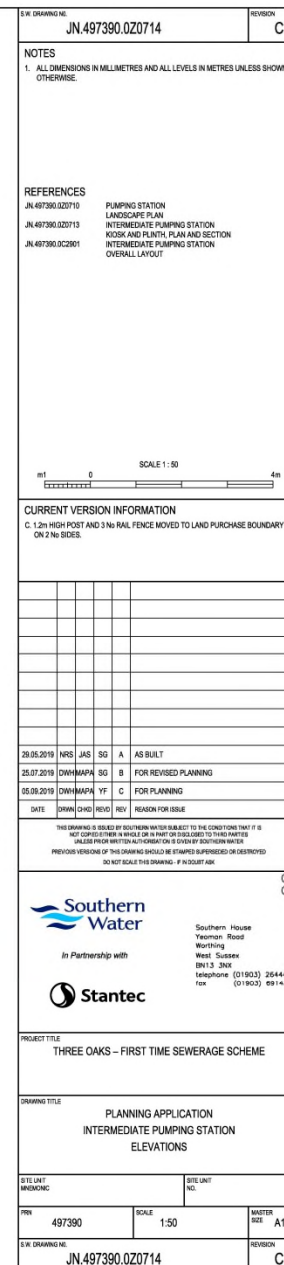

View along Fourteen Acre Lane with pumping station on right and Willow Stream (first property) on left

11



Looking north across pumping station compound from entrance to Willow Stream Close

12





View looking north-west to the rear of the pumping station compound



View from south-eastern side of compound looking west to the Willow Stream property

15



Inside the compound before completion







RR/834/CM

Variation of Condition 2 (Approved drawings) of planning permission RR/741/CM seeking retrospective permission for amendments to the layout and fencing at the pumping station.

Three Oaks Waste Water Pumping Station, Fourteen Acre Lane, Three Oaks